

PATIENT

Puppy Graham

PRESENTING CLINICAL SIGNS

History: Hypertensive, proteinuria, lethargy, increased respiratory rate- sudden onset
 Current Medications: Thyro tab/ vetmedin 7.5mg bid, Niacinamide 500 mg bid, Potassium bromide
 Pertinent echo findings (5/2022 EL): NSF

SPECIES

Canine

BREED

Lab Mix

SEX

FS

AGE

2015

WEIGHT

65.5 lbs

HOLTER MONITOR FINDINGS AND RHYTHM ASSESSMENT

Time analyzed	23:47h
Mean heart rate	87bpm
Maximum heart rate	225bpm
Minimum heart rate	52bpm
VPCs	2 singles
APCs	0

Interpretation: Underlying normal sinus rhythm with appropriate rate variation. Max heart rate is during waking hours, and appears sinus in origin. Two single VPCs are considered normal and unremarkable. No significant pauses or dysrhythmias observed.
 Rhythm diagnosis: Sinus rhythm with rare VPCs. No pathologic arrhythmias seen.

RECOMMENDATIONS

No pathology is seen on this recording. Isolated VPCs are rare and considered normal. Reassess if any syncope/acute lethargy or arrhythmias are noted on exam. It is unclear the goal of repeat holters in this patient, without reported collapse, acute lethargy, etc. Follow is not indicated without associated clinical signs.

INTERPRETED BY

Maggie Machen Lamy,
 DVM, DACVIM
 (Cardiology)

The serial echocardiograms have reportedly shown normal cardiac dimensions and function. There is no indication for Pimobendan, and this should be discontinued.

Consider consultation with an IM specialist if SHT appears refractory, as no vasodilator therapy is listed in the history.

IMAGING PERFORMED BY

IMAGES

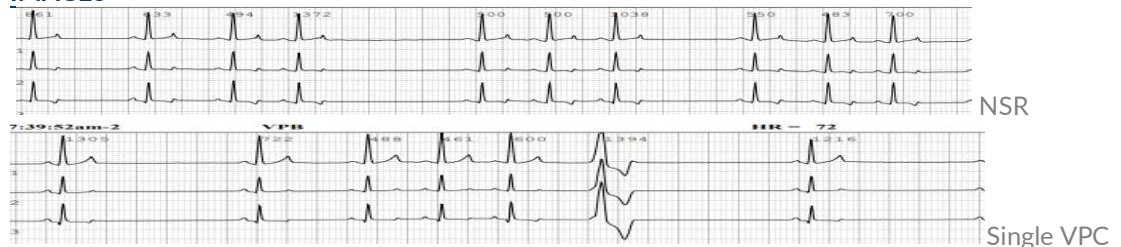

HOSPITAL NAME

Rockaway AH

REFERRING VET

Dr. Maniar

The information and recommendations provided are based on the images presented by the referring veterinarian. No evaluation can be communicated regarding pathology that was not visible in the image/video clips provided.

Thank you for this referral. If the clinical or image interpretation does not parallel your findings or if I can be of any further assistance please contact me.

INVOICE

24452

DATE

5/27/22

Maggie Machen Lamy, DVM
 Diplomate of the American College of Veterinary Internal Medicine (Cardiology)
 info@sonopath.com